

# Munich Cancer Registry



- ▶ Incidence and Mortality
- ▶ Selection Matrix
- ▶ Homepage
- ▶ *Deutsch*

## ICD-10 C26: Other digestive organ cancer

### Survival

Year of diagnosis	1998-2020
Patients	538
Diseases	538
Cases evaluated	165
Creation date	04/15/2022
Database export	12/20/2021
Population	4.92 m



Munich Cancer Registry  
Cancer Registry Bavaria - Upper Bavaria Regional Center  
at Klinikum Grosshadern/IBE  
Marchioninistr. 15  
Munich, 81377  
Germany

<https://www.tumorregister-muenchen.de/en>

[https://www.tumorregister-muenchen.de/en/facts/surv/sC26\\_\\_E-ICD-10-C26-Other-digestive-organ-cancer-survival.pdf](https://www.tumorregister-muenchen.de/en/facts/surv/sC26__E-ICD-10-C26-Other-digestive-organ-cancer-survival.pdf)

Index of figures and tables

Fig./Tbl.		Page
1a	Relative survival by period of diagnosis (chart)	3
1b	Survival by period of diagnosis (table)	3

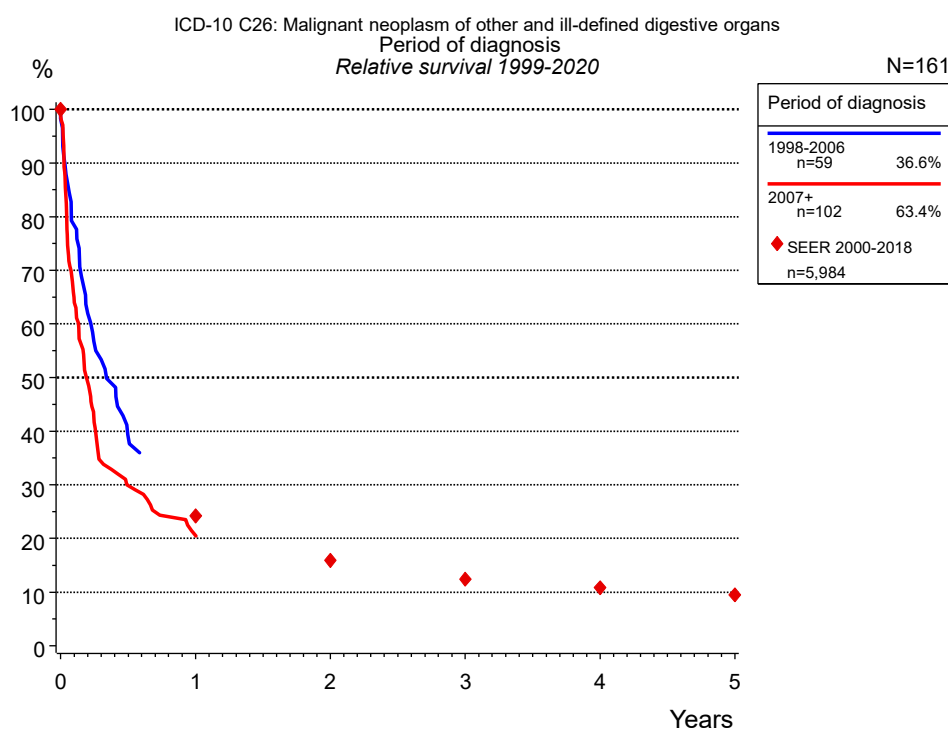

**Figure 1a.** Relative survival of patients with other digestive organ cancer by period of diagnosis. Included in the evaluation are 161 cases diagnosed between 1999 and 2020.

The survival results of the SEER program (Surveillance, Epidemiology, and End Results) of the American National Cancer Institute (NCI) are summarized as the period of diagnosis from 2000 to 2018, and are represented by colored diamonds in order to facilitate comparisons between MCR and SEER.

The presented survival curves are derived from clinical records with valid follow-up informations, which means that death certificate cases (DCO) cases are omitted from the analysis. With this one restriction, the MCR has provided population-based statistics since 1998, collecting data on all cancer cases in the region of southern Bavaria. Historical data of previous time periods can be heavily selected, therefore, univariate survival comparisons of the presented time periods must be carefully considered. Nonetheless, all calculable survival curves are depicted to facilitate the comparison of long time follow-up analyses of relative survival between particular cancers.

Years	Period of diagnosis			
	1998-2006 n=59		2007+ n=102	
	obs. %	rel. %	obs. %	rel. %
0	100.0	100.0	100.0	100.0
1			20.6	20.6
Median	0.3		0.2	

**Table 1b.** Observed (obs.) and relative (rel.) survival of patients with other digestive organ cancer by period of diagnosis for period 1999-2020 (N=161).

## Shortcuts

MCR Munich Cancer Registry, Germany

NCI National Cancer Institute, USA

SEER Surveillance, Epidemiology, and End Results, USA

UICC Union for International Cancer Control, Geneva

DCO Death certificate only Death certificate provides the only notification to the registry.

NA Not available

NOS Not otherwise specified

OS Overall/Observed survival Overall/Observed survival (Kaplan-Meier estimate)

Date of entry: diagnosis  
Event: death from any cause

RS Relative survival Survival compared to “general population”, ratio of observed to expected survival (Ederer II method), reflecting cancer specific survival

AS Assembled survival Assembled chart of observed, expected, relative survival

CS Conditional survival Survival probability under the condition of surviving a given period of time

TTP Time to progression Time to first progression / relapse  
Date of entry: diagnosis  
Event: (progression / relapse): first local-, lymph node recurrence, distant metastasis or unspecified progression

1-KM 1 minus Kaplan-Meier estimator (“inverse” Kaplan-Meier estimator)

CI Cumulative incidence  
Death as competing risk (according to Kalbfleisch und Prentice)

PPS Post-progression survival Survival since first progression / relapse (Kaplan-Meier estimate)  
Date of entry (progression / relapse): first local-, lymph node recurrence, distant metastasis or unspecified progression  
Event: death from any cause

## Recommended Citation

Munich Cancer Registry. Survival ICD-10 C26: Other digestive organ cancer [Internet]. 2022 [updated 2022 Apr 15; cited 2022 Jun 1]. Available from: [https://www.tumorregister-muenchen.de/en/facts/surv/sC26\\_\\_E-ICD-10-C26-Other-digestive-organ-cancer-survival.pdf](https://www.tumorregister-muenchen.de/en/facts/surv/sC26__E-ICD-10-C26-Other-digestive-organ-cancer-survival.pdf)

## Copyright

The content of the public web site provided by the Munich Cancer Registry is available worldwide and free of charge. All documents are free to download, utilize, copy, print-out and distribute, providing that the MCR is referenced.

## Disclaimer

The Munich Cancer Registry reserves the right to not be responsible for the topicality, correctness, completeness or quality of the information provided. Liability claims regarding damage caused by the use of any information provided, including any kind of information which is incomplete or incorrect, will therefore be rejected.